

Plat of Survey

Survey of:

Part of the West 1/2 of Section 12,
T50N, R42W, Carp Lake Township,
Ontonagon County, Michigan

Revised to show additional 20 Acre Parcel adjacent to L.P. Walsh Road

Northwest Corner of
Section 12, T50N, R42W
County Monument

North 1/4 Corner of
Section 12, T50N, R42W
County Monument

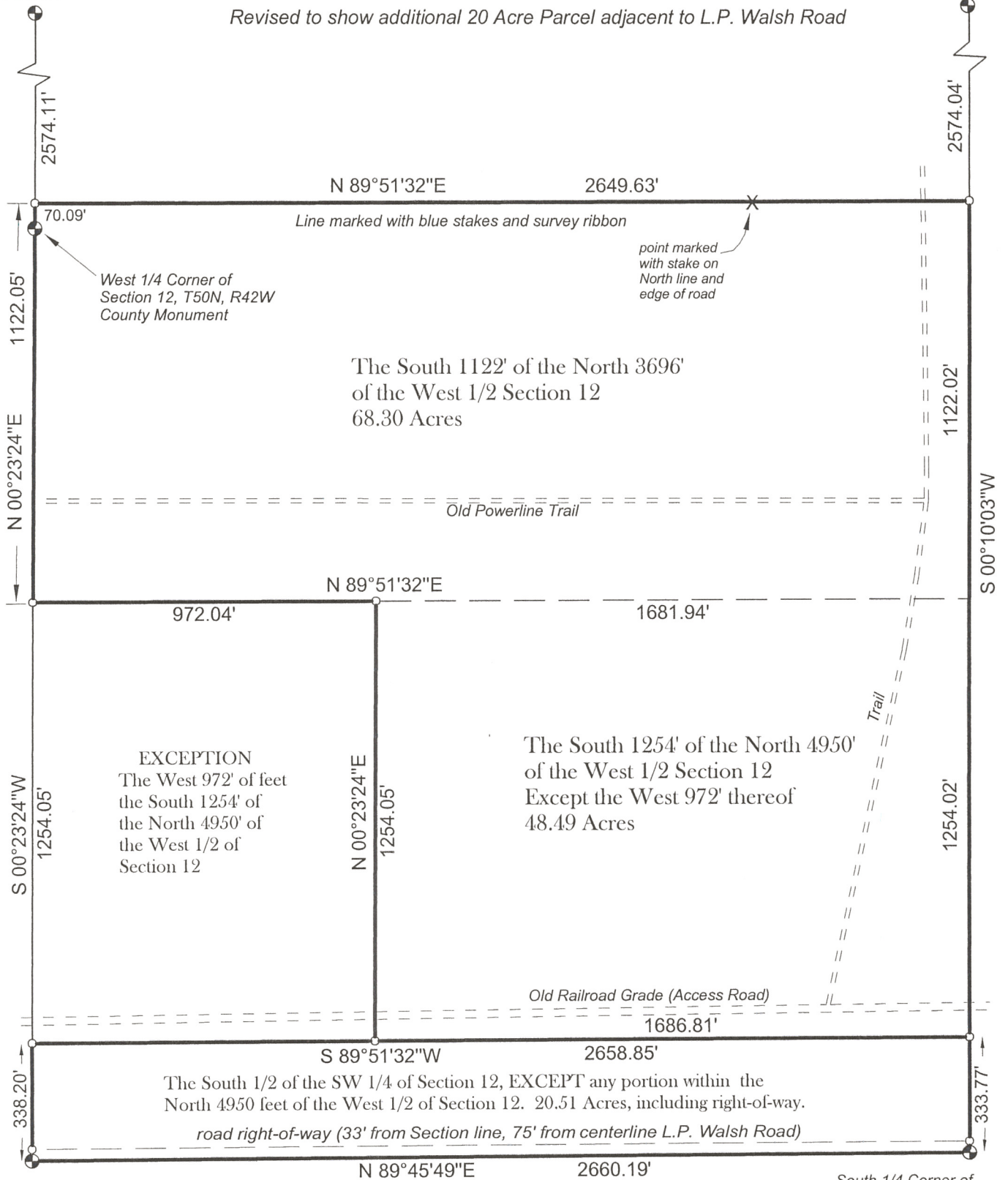

Southwest Corner of
Section 12, T50N, R42W
County Monument

South 1/4 Corner of
Section 12, T50N, R42W
County Monument

[Signature]

JOSEPH C. DOMITROVICH, P.S. 37273

I hereby certify that I have surveyed the parcel of land described and delineated hereon, that said survey was performed with an error of closure no greater than 1 in 5000, and that there are no encroachments other than shown.

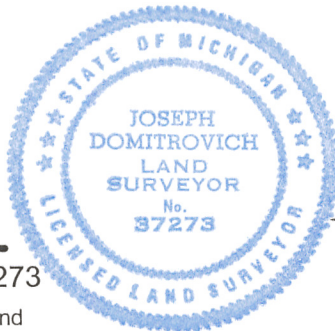

Bearings based on
Earl Applekamp
2006 Remonumentation Map

LEGEND
○ - Set 1/2" iron pin, #37273
⊕ - Concrete Monument

SCALE: 1" = 400'



SURVEY FOR:

Dan Taliaferro

DATE: May 4, 2015



TIMBERLINE LAND SURVEYING
P.O. Box 63, Ontonagon, MI 49953
(906)884-6080 FAX(906)884-6080

SCALE: 1" = 400'

FILE: 1101-00

FIELD: JCD/LMR

SHEET 1 OF 1

BOOK: 5042# 2

JOB: 1154-00