

Property at a Glance

AUCTION DATE: May 9, 2017



Property Address:

Vacant Land, O Braun Rd., Manchester, MI 48158

County:

Washtenaw County

Township:

Bridgewater Township

Zoning:

General Agriculture

PP #: Q-17-16-400-024

4.65 Acre Vacant Parcel

ONLINE REAL ESTATE AUCTION Tuesday, May 9 from 8 am - 2 pm. Opening Bid only \$1000. This property features a 4.65 acre parcel selling by order of the US Bankruptcy Court, Case No. 16-52706. This flat and open parcel is located on a dirt road and the back of the property is currently being used as farm land. Located on a quiet road, this is a nice property in the country. Please see our website for more info, photos, and terms.

OPENING BID: \$1,000

OPEN FOR VIEWING: Vacant Land, walk through any time

****For additional questions on the property please contact Jordan Miedema by phone at 616-460-8936 or by email at jordan@1800lastbid.com**

SEV: \$

Taxable Value: \$

Summer Taxes: \$162.45 (2016)

Winter Taxes: \$270.46 (2016)

School District:



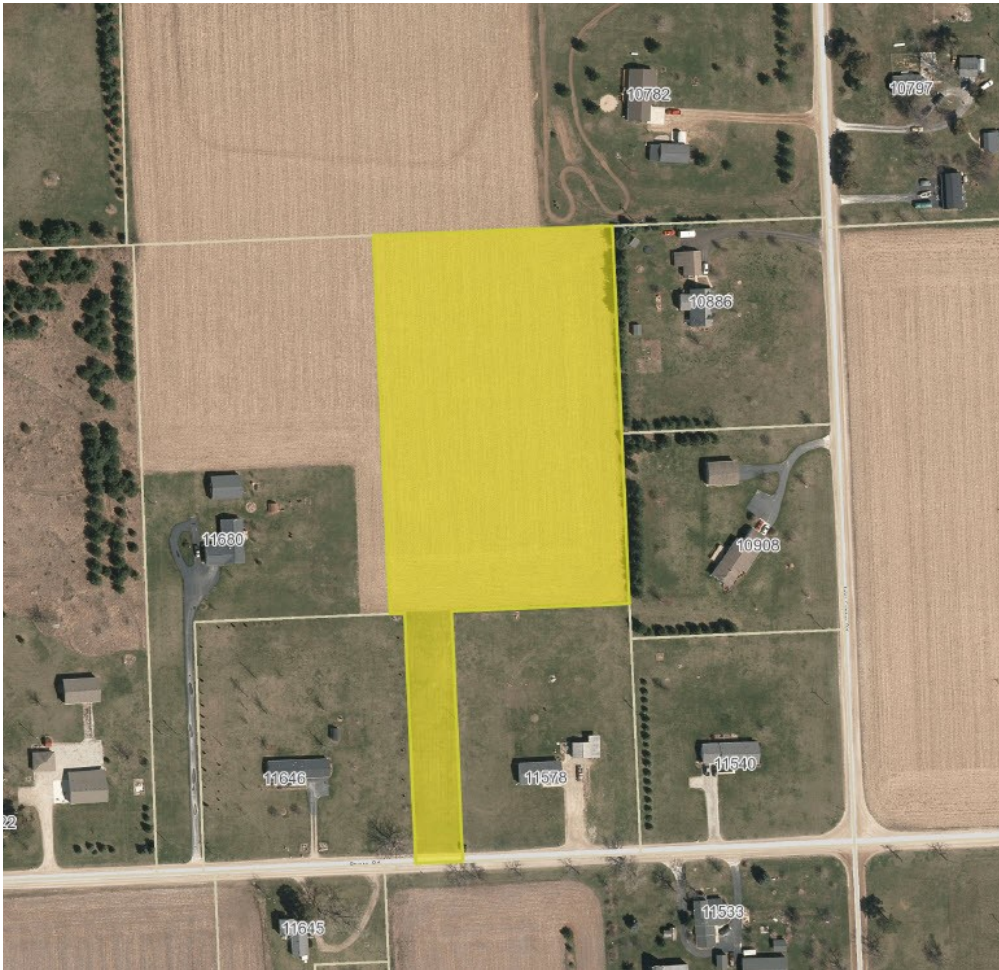

Vacant Land, 0 Braun Rd., Manchester, MI 48158