

Property at a Glance



Auction Date: September 20, 2016

Property Address:

VL County Road 403, Newberry, MI 49868

County:

Luce County

Township:

McMillan Township

Zoning:

Contact Township

PP #: 48-003-002-030-1330; 48-003-002-030-1320; 48-003-002-030-1310; 48-003-002-030-1300; 48-003-002-030-1340; 48-003-002-030-1350-48-003-002-030-1360; 48-003-002-030-1370; 48-003-002-030-1380

Bank Owned 38 Acres in Upper Peninsula

ONLINE REAL ESTATE AUCTION September 20, 2016 2 from 8 am - 2 pm. Opening Bid only \$2500. This property features 38 acres consisting of nine separate parcels selling as one package. The parcel is located on the corner of County Road 403 and County Road 372, just outside of Newberry. The land topography is heavily wooded and flat with some wet areas. This presents a good opportunity to own a hunting or recreational parcel in the UP! Please see our website for more info, photos, and terms.

OPENING BID: \$2,500

OPEN FOR VIEWING: Vacant Land, walk through

**For additional questions on the property please contact Jordan Miedema by phone at 616-460-8936 or by email at jordan@1800lastbid.com

SEV: \$36,300 (2016 combined)

Taxable Value: \$10,800 (2016 combined)

Summer Taxes: \$340.51 (2016 combined)

Winter Taxes: \$80.83 (2016 combined)

School District: Tahquamenon Falls Schools

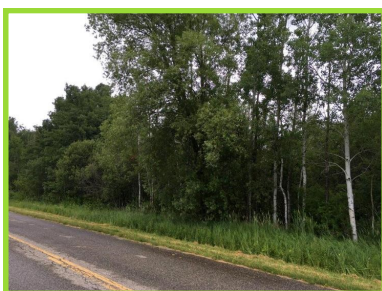



VL County Road 403, Newberry, MI 49868