

Property at a Glance

Auction Date: October 18, 2016



Property Address:
VL W. 32 Rd., Harrietta, MI 49638

County:
Wexford County

Township:
Slagle Township

Zoning:
Contact Township

PP #: 2212-20-1201

119 Acres of Vacant Land

ONLINE REAL ESTATE AUCTION October 18, 2016 from 8 am - 2 pm. Opening Bid only \$10,000. This property features a 119 acre property located on a nice, quiet, dead-end dirt road minutes off of M-37. The mostly flat property starts off with sparse trees by the road and turns into thick woods towards the back of the property. With signs of wildlife visible throughout the acreage, this parcel would make a nice hunting or recreational property. DoVn't miss the chance to own this large acreage parcel. Please see our website for more info, photos, and terms.

OPENING BID: \$10,000

OPEN FOR VIEWING: Vacant Land, Walk Any Time

For additional questions on the property please contact Jordan Miedema by phone at **616-460-8936 or by email at **jordan@1800lastbid.com**

SEV: \$91,800 (2016)

Taxable Value: \$75,826 (2016)

Summer Taxes: \$

Winter Taxes: \$

School District: Mesick Public Schools

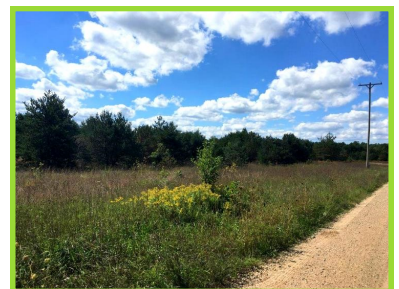

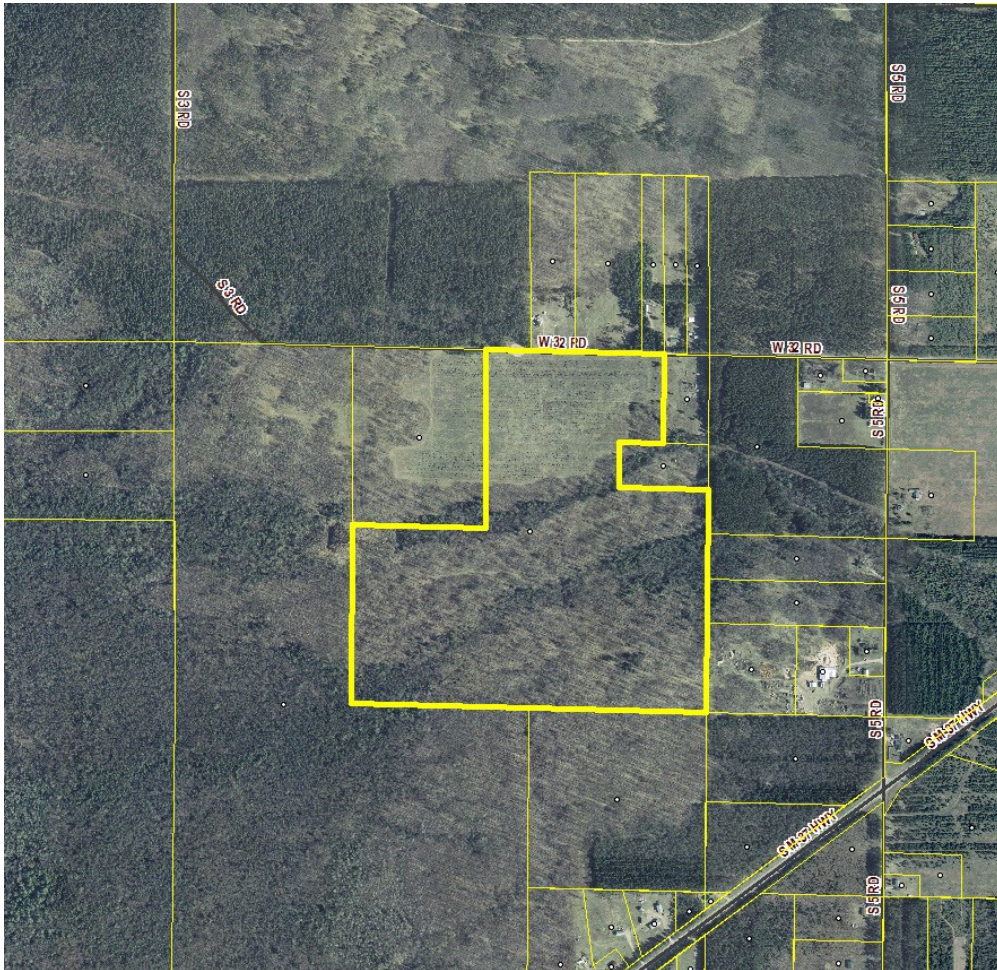

VL W. 32 Rd., Harrietta, MI 49638